Fort Stewart & Hunter Army Airfield

Newcomers Fair

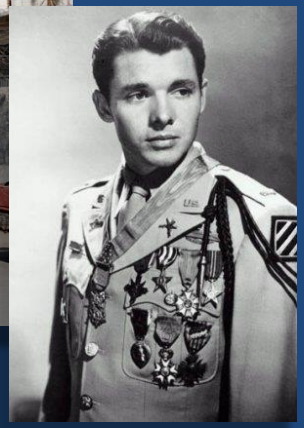

MG James E. Rainey

CSM Walter A. Tagalicud

WWW.ARMY.MIL / 3rd INFANTRY

FORT STEWART / HUNTER AAF / KELLEY HILL

Home | Units | Garrison | Soldiers | Family | DA Civilians | Newcomers | Veterans | About | Community | Phone

Most Visited Pages

- ID Cards & Deers
- Army Community Service
- Army & Air Force Exchange Service
- Directorate of Morale, Welfare, & Recreation
- Education Center
- Flight Tracker/Welcome Home Ceremonies
- Legal Assistance Office
- Soldier For Life (ACAP)
- Civilian Personnel Advisory Center
- Dining Facility
- InterContinental Hotels Group Army Lodging
- Garrison Safety Office
- Directorate of Public Works

Welcome to Team Stewart!

The Fort Stewart Museum opens in time for Marne Week, Nov. 14-18

Third Infantry Division History

Fort Stewart History

On-line Museum & Cultural Resources

facebook | facebook FSGA | facebook HAAF | twitter | flickr | YouTube | facebook

THE FRONTLINE

Serving the Fort Stewart and Hunter Army Airfield communities

CG Hotline | Warriors Walk | ASK THE IG!

ICE | SHARP | IWATCH, ISALUTE

Hazing is Never Ok | Off Limit Establishments | I Need a Sponsor

Gate Access | Domestic Violence

HEADLINES

Deputy commanders farewelled, hailed at Marne Gardens

Leaders and Soldiers of 3rd Infantry Division farewelled one great leader and welcomed another in a ceremony at Marne Gardens, Oct. 19. The ceremony recognized outgoing 3rd ID Deputy Commander for Man... **Read More**

Mayors program taps new roots, looks to sprout on installation

Fort Stewart-Hunter Army Airfield is looking for a few good mayors. The installation recently reinvigorated its community mayors program. Community mayors serve as liaisons between the garrison comma... **Read More**

State of the Garrison shares information

This quarter's state-of-the-garrison presentation by Fort Stewart-

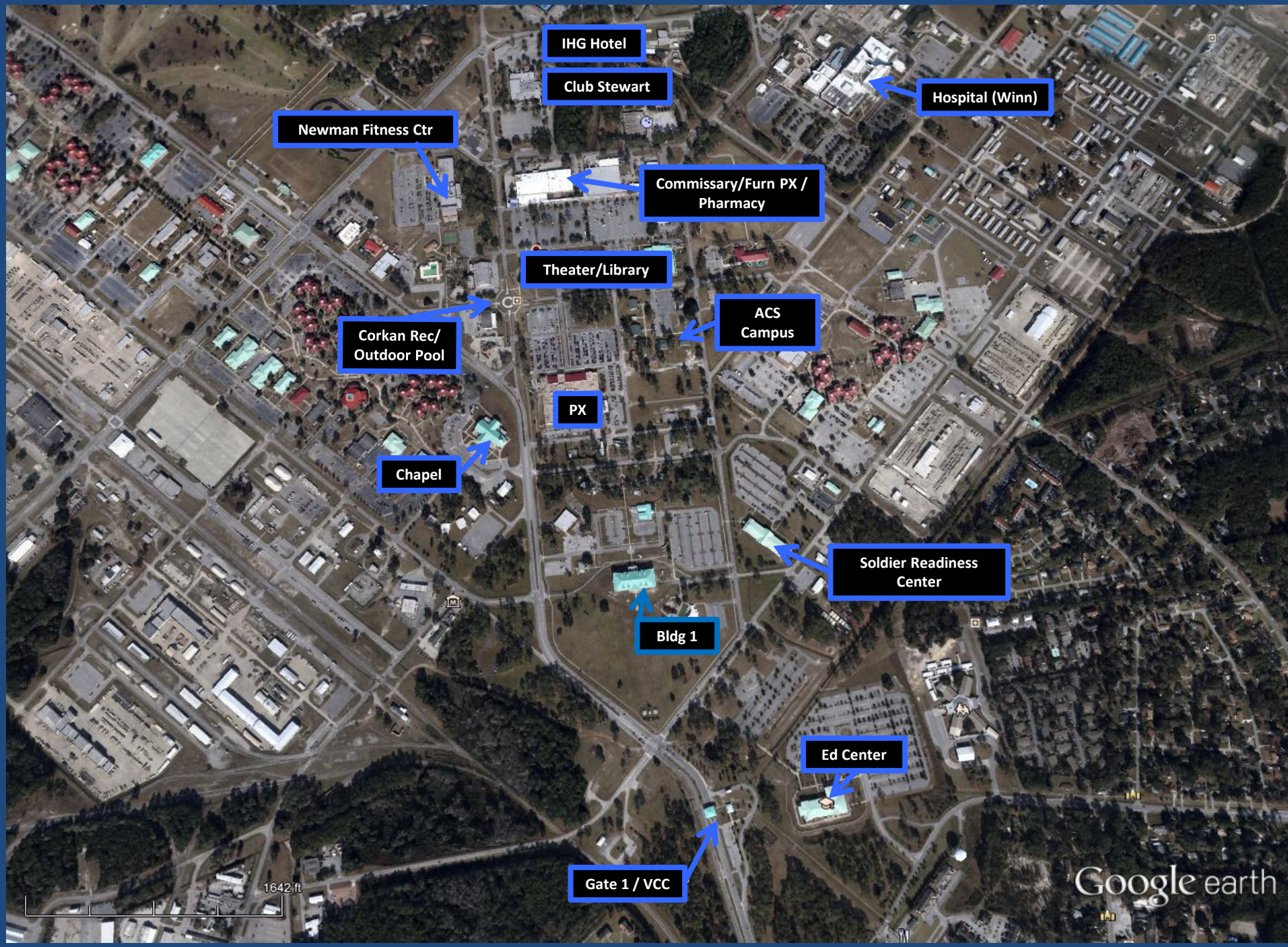
IHG Hotel
Club Stewart
Hospital (Winn)
Newman Fitness Ctr
Commissary/Furn PX / Pharmacy
Theater/Library
ACS Campus
Corkan Rec/ Outdoor Pool
PX
Chapel
Soldier Readiness Center
Bldg 1
Ed Center
Gate 1 / VCC
1642 ft
Google earth

Rio Gate
Savannah Mall
2509 ft
© 2016 Google
Google earth

Medical/Dental
Poplar Place/University Place
Fitness Center
Montgomery Gate
Post Chapel
PX
Commissary
Hunter Army Air Field
Soldier Center
Child Care Ctr.
Post Theater
Youth Center
Garrison HQ's
Post Office
Education Center
Air Terminal
Gate 1 / Wilson
Fire Station
1856 ft
© 2016 Google
Google earth

Demographics

Land
284,924 acre total holdings
261,876 acre Training Support Complex, with:
- 132 Total Training Areas
- 59 Direct Fire Ranges
- 52 Indirect Fire Ranges
- Mounted/Dismounted Maneuver Areas
- Airfields/Landing Zones
- Simulators/Devices

Roads (paved and unpaved)
922 Miles

Paved Area (excluding roads)
89.2 Million square yards

Railroads
23 Miles

Utilities
959 Miles
- Electric – 543 Miles
- Gas – 60 Miles
- Water/Sewer – 356 Miles

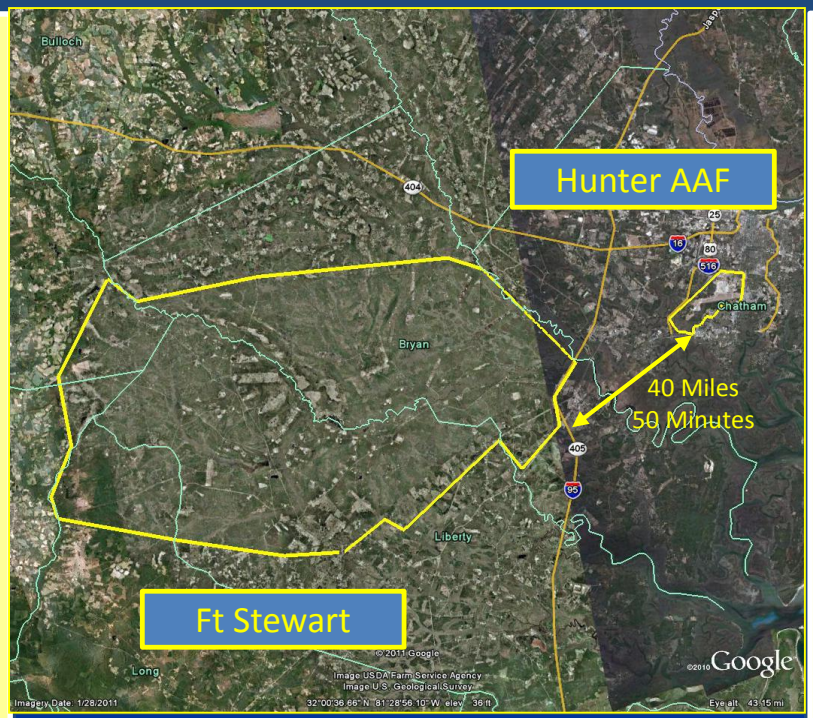

Community Partners

Hinesville, Savannah and cities and towns in our surrounding counties of Liberty, Chatham, Bryan, Long, Evans and Tattnall.

Liberty and Bryan County School Districts
Savannah-Chatham County Public School Districts

Liberty, Chatham and Bryan County Commissions
Hinesville Downtown Development Authority
Savannah Economic Development Authority

Family Housing Units
Privatized – 3,964
- 3,630 Family Units (2,932@ FS, 698 @ HAAF)
- 334 Single Soldier Units (FS Only)

Barracks Capacity
(PP & WTU)
8,524 Soldier Capacity

Buildings
22.5 million square feet

Supported Population

Military (AC/RC)	19,882
Full-time Civilian	2,678
Total Military/Civilian	22,560
Family Members	30,220
Retirees	10,972
Retired Dependents	35,999
Total Dependents*	77,191
Total Supported:	109,802

* Within a 40 Mile Radius

Source: Army Stationing and Installation Plan (ASIP)

Upcoming Family & MWR Events

StewartHunterMWR.com

CLICK on Our Calendar, SAVE Event to your Phone!

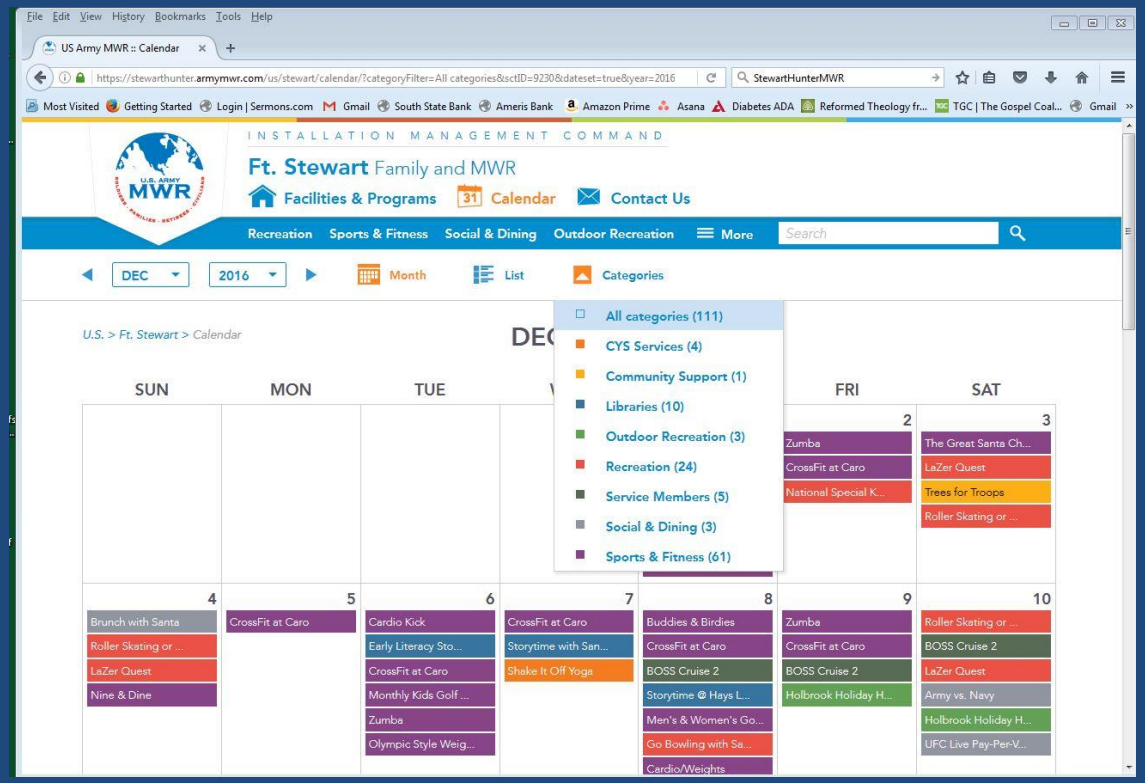

StewartHunterMWR.com

Commander's Scramble @ Taylors Creek Golf Course

- Fri, 25 Nov, Noon
- 4-person scramble format; shotgun start
- $45 per player fee includes greens and cart fee, range balls, mulligans, lunch, course cost and prizes
- More: 912-767-3695

Christmas Tree Lighting At Fort Stewart

- Outside Club Stewart
- Members of 3rd ID Band, Local High School Chorus will perform
- Sing holiday songs along with Santa's Elf and his helpers
- Santa Claus arrives! Take free photos with him
- Free MWR Kiddie Train rides
- FRGs will be selling ornaments, glow batons, glow sticks, hot chocolate/drinks, pizza slices, baked goods (cash only)
- 912-767-6212

Christmas Tree Lighting, Trees for Troops at Hunter 2 Dec

- Tree Lighting at 5:30 pm outside Hunter Club
- Music provided by members of the 3rd ID band, Pulaski Elementary School chorus
- Santa arrives, take free photos with him;
- FRGs will sell holiday items, snacks
- Free rides on MWR Kiddie Train
- Trees distribution for Active Duty Soldiers E1-E5 and their Families at PX Parking Lot immediately following tree-lighting

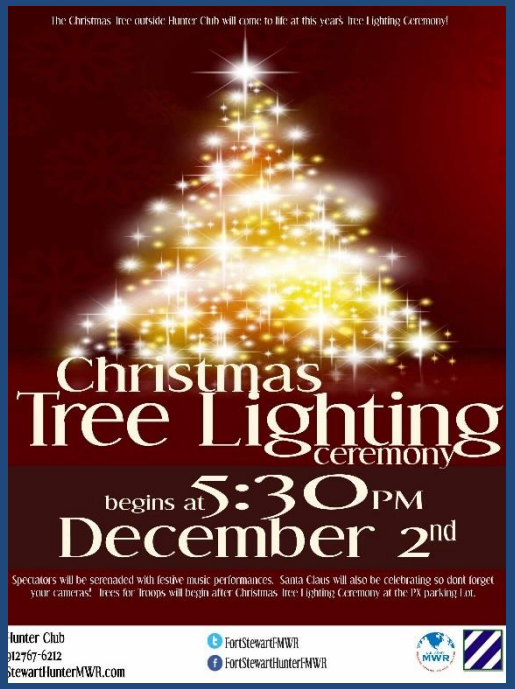

Great Santa Chase
5K Fun Run at Stewart

- Sat, 3 Dec, 9:30 am, starting at Newman Field
- Chase Santa around 5K road course, catch up to him in his sleigh and you might get a peak into his bag of gifts!
- Purchase tickets via WebTrac or at Leisure Travel office
- $10 Family (up to 4); $5 per person
- 20 free Family passes available first-come, first-served at Game Changers, located in Richmond Hill or visit: georgiagamechangers.com
- 912-767-6212

Old St. Nick Himself
At Club Stewart on 4 Dec

- Buy advance tickets at Club Stewart
- Prices until Wed, 30 Nov:
- Adults $14.95
- Children 3-10 years $6.45 (2 & under eat free)
- Prices after 30 Nov:
- Adults $17.95
- Children 7:45
- More: 912-767-4717
- 912-767-6212

On the menu: traditional holiday favorites, plus Southern breakfast favorites, omelet station, carving station and much more

Have Something You Want To Share With Santa?

If you miss Santa at the events you've seen on these slides, here are some other places he will visit:

- Wed, 7 Dec, Old St. Nick will spend some special time with the children during Storytime at 3:30 pm at George P. Hays Library
- Thurs, 8 Dec, 4-7 pm Santa will be at Stewart Bowling Center; why not bowl a few games with him?
- Sat, 17 Dec, from noon to 2 pm, bowl with Santa at Marne Bowling Center

Club Stewart:
Your UFC Action Headquarters

- Sat, 10 Dec; doors open 7 pm
- See the fights on Club Stewart's giant screen
- VIP Seating Specials; You've got the best seat in the house!
- Watch the Army-Navy game with us and save $3 off the UFC admission price
- Kickoff is 3 pm
- 912-767-4717

Stewart/Hunter CYSS Offers Hourly Child Care

- Hourly child care is among the variety of services offered by CYSS for children ages 6 weeks through 5 years old
- For information about hourly or other types of care, visit the CYSS Parent Central Services webpage under the Facilities & Programs tab on StewartHunterMWR.com
- Or call Parent Central Services at 912-767-2312 (FS) or 912-315-5425 (HAAF).

Disney World Military Salute Ticket Discounts @ Leisure Travel

- See Walt Disney World, aglow in its holiday finest
- Discounts for families offered for visits from 15 Nov-15 Dec 2016
- 3-nights 4-day packages include accommodations off Disney property, with shuttle to Disney property
- Call Leisure Travel Offices for details: 912-767-2841 (FS), 912-315-3674 (HAAF)

The Lanes Are on Us!

DFMWR OVERVIEW

INFO RESOURCES

Don't Miss A Thing

- Marne Messages
- Stewart/Hunter Connect
- Marne TV

- "Frontline" Installation Newspaper

- MWR Monthly Calendar

Visit us online at StewartHunterMWR.com

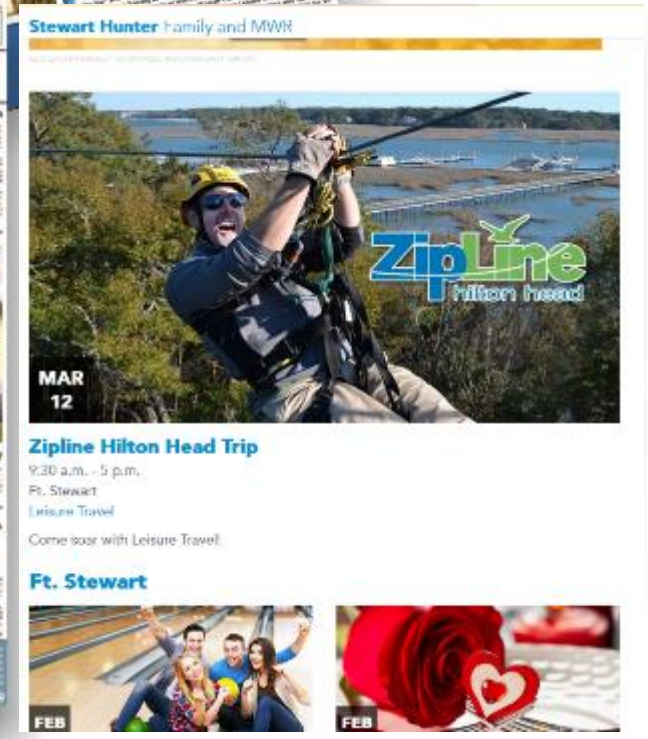

Training Division

Small Unit Leaders Catalog of Training Enablers

A comprehensive pocket sized guide of available Training Resources for the Platoon/Squad/Team Leaders at Ft. Stewart/Hunter Army Airfield. Provides detailed information on TADSS, Simulations and Ranges that are easily obtained to support Platoon and Squad homestation training

For Training Support Information you have 24/7 access from any computer connected to the Internet

AKO Address is: https://www.us.army.mil/suite/page/484150/

Training Support

Ranges

- 279,206 acres of Training Land and Ranges.
- 104 live fire facilities; 23 small arms ranges, 7 gunnery ranges, 52 indirect firing points, 3 shoothouses, 7 UOSs, 11 special use facilities.
- 575 miles of paved roads, 313 miles of dirt roads, 537 miles of tank trails- the distance from Ft. Stewart to Denver, Colorado.

Colmar Urban Training Facility

- 26 Training Buildings of which 24 are Instrumented.
- Single level and multi-story buildings with breach able doors.
- Replication of residential housing and commercial businesses
- Furnishings and props to add to realism.

Virtual Training Facility

The Virtual Training Facility (VTF) centralized all Engagement Skill Trainer (EST) devices located on Ft. Stewart.

- Provides a three day (24 hour) Instructor/Operator (I/O) Course.
- Drive-in capability to support Wheeled Vehicles up to MRAP.
- 70 Firing Lanes
- Heavy Weapons Suite
- Three Operational Modes – Marksmanship, Unit Collective Squad level and Shoot/Don't Shoot
- Similar capabilities at Hunter Army Airfield EST facility.

Virtual Battle Space 3

A semi-immersive, shared first-person shooter training environment suitable for squads, platoons & companies to maneuver and practice:

- Troop Leading Procedures (TLPs)
- Tactical operations & decision making
- Mounted & dismounted operations
- Reaction to IEDs, snipers, ambushes, etc.
- Everything that happens in VBS3 is recorded and available for AARs
- Multiple weapons/vehicle platforms
- Integrates Fire Support, CAS & Aviation

Degrees Offered at Stewart/HAAF

Savannah Technical College

Available at Fort Stewart

Cert EMT
Cert Technical Communications Specialist
A.A.S. Accounting

Columbia College

A.G.S./B.G.S. General Studies
AS/B.A./B.S. Business Administration
A.S./B.A. Criminal Justice Admin
A.S./B.A. Human Services

Embry-Riddle Aeronautical University Worldwide

Cert Aviation Maintenance Tech
Cert Aviation Safety
Cert Logistics
Cert Occupational Safety & Health
A.S./B.S. Aeronautics
A.S./B.S. Technical Management
B.S. Aviation Maintenance Mgmt
M.A.S. Aeronautical Science
M.S.M. Management
Minors Management, Aviation Safety, Logistics, Occupational Safety & Health

Central Texas College

A.A.S. Applied Management
A.A.S. Information Technology
A.A.S. Paralegal
A.G.S. General Studies
A.A.S. Homeland Security & Emergency Management

Webster University

M.A. Business & Organizational Security Management
M.A. Human Resources Management
M.A. Information Technology Management
M.A. Management and Leadership
M.B.A. Business Administration

Fort Stewart/HAAF Local School Districts and School Liaison Office

Fort Stewart Area School Districts

- Fort Stewart DoD Schools
  - 912-408-3080
- Liberty County School System
  - 912-876-2161
- Long County School System
  - 912-545-2367
- Bryan County School System
  - 912-851-4000

HAAF

- Savannah Chatham County Schools
  - 912-395-5600
- Effingham County School System
  - 912-754-6491

Fort Stewart/HAAF School Liaison Officer

Gregory Cooke

- 912-767-6533
- Gregory.e.cooke2.naf@mail.mil

Child, Youth & School Services

Parent Central Services

Fort Stewart:
500 Lindquist Road, Bldg. 438
(Between Corkan Outdoor Pool and Newman Gym)
(912) 767-2312
Monday-Thursday: 0800-1700
Friday: 0800-1200

Hunter Army Airfield:
304 N. Perimeter Road, Bldg. 6054
(Between New Gannan and Wilson Acres Housing)
(912) 315-5425
Monday-Thursday: 0800-1700
Friday: 0800-1200

Full Day Care • Hourly Care • Before & After School • Youth Sports & Fitness • SKIESUnlimited Instructional Classes • GA State Pre-Kindergarten • Family Child Care • Middle School & Teen • Youth Sponsorship • HIRED! • Kids On Site • Teen Babysitting

Required Items for Registration (FREE):
CYSS Program Agreement and DoD Fee Application
Proof of Eligibility (ID Card/Birth Certificate)
LES and Spouse Pay Information
Current Health Assessment & Health Screening Tool
Up-to-Date Immunization Record (GA Form 3231)
2 Local Emergency Contacts
*Sports Physical (For Sports Only)

U.S. Army Child, Youth & School Services

Start pre-registration online: https://webtrac.mwr.army.mil/webtrac

MILITARY & FAMILY LIFE COUNSELING (MFLC) PROGRAM

Confidential, non-medical, solution-focused counseling, consultation and education aimed at building military and family readiness and resiliency. Services augment existing military programs. MFLCs have Master or Doctoral degrees and are licensed clinicians. Children & Youth Behavioral (CYB) MFLCs have specialized training in working with children.

MFLC Services

Work with all Brigades and Units.
Support individuals, couples, families and groups for a range of issues, such as:

- DEPLOYMENT STRESS
- REINTEGRATION
- RELOCATION ADJUSTMENT
- SEPARATION
- ANGER MANAGEMENT
- CONFLICT RESOLUTION
- PARENTING
- COMMUNICATION
- RELATIONSHIP/FAMILY ISSUES
- COPING SKILLS
- HOMESICKNESS
- GRIEF AND LOSS

CYB MFLC Services

Support faculty, staff, parents and children in CYSS and Liberty, Bryan and Chatham County schools by providing guidance and support for military parents; training for staff and parents; psycho-educational groups and counseling for issues, such as:

- COMMUNICATION
- SELF-ESTEEM/SELF-CONFIDENCE
- RESOLVING CONFLICTS
- BEHAVIORAL MANAGEMENT TECHNIQUES
- BULLYING
- HELPING CHILDREN DEAL WITH ANGRY FEELINGS
- SIBLING/PARENTAL RELATIONSHIPS
- DEPLOYMENT AND REINTEGRATION ISSUES

Walk-In Counseling • Confidential • Free • Flexible Meeting Times & Locations

Fort Stewart / Hunter Army Airfield

Providing Quality Communities for Army Families

Fort Stewart – "Newly constructed homes" = **1,211** / Total Homes Available= **2,932**

Fort Stewart – Southern Oaks Community

- **Liberty Woods** - 678 new Junior/Senior Enlisted homes.
- **Southern Oaks** - 324 new Junior Enlisted homes.
- **Coastal Ridge** - 30 new Senior Officer homes.
- **New Marne** - 85 new Senior Enlisted homes.
- **Marne View** – 94 new Junior/Field Grade Officer Homes.
- **Community Centers** - (3) Liberty Woods, Southern Oaks and Marne Point Communities.
- **Marne Point** -UPH housing 334 new apartments.

Hunter Army Airfield – " New constructed homes" = **454** /Total Homes Available= **698**

- **New Gannam** - 250 Junior Enlisted homes.
- **New Savannah** - 54 Senior NCO homes.
- **New Callaway** - 52 Senior Officer homes.
- **Hunter Ridge** – 98 Junior Enlisted homes
- **Community Centers** - (2) New Gannam & New Callaway Communities.

Hunter Army Airfield – New Gannam Community

Civilian Personnel Advisory Center (CPAC)

What is the Military Spouse Preference (MSP) Program?

The purpose of the Military Spouse Preference (MSP) Program is to lessen the career interruption of spouses who relocate to accompany their military sponsor on a permanent change of station (PCS) move.

Appropriated Funds

- Spouse must be listed on the PCS orders as a dependent.
- Spouse must be a US citizen.
- Eligibility is good for **2 years** from the date that the orders were cut, or until acceptance or declination of a full-time federal position. (which ever comes first)

Non-Appropriated Funds

- Spouse must be listed on the PCS orders as a dependent.
- Spouse **DOES NOT** have to be a US citizen.
- Eligibility is good for the duration of the entire tour, or until acceptance or declination of a regular continuing position.

Appropriated Funds
BLDG 253, Room 2013A
(912) 767-8358/1585

Non-Appropriated Funds
BLDG 253, Room 2046
(912) 767-5051

All employment opportunities are located at www.usajobs.gov

Housing Services Office

OFF POST HOUSING INFO

- Rental listings
- Maps
- Mediate complaints
- Computers to use
- Lease reviews
- One-on-one counseling
- TIPS for living off post

STEWART HOURS OF OPERATION:
MONDAY - FRIDAY 0845 - 1600
55 Pony Soldier Ave Bldg. 253 Suite 2074A
E-MAIL ADDRESS:
usarmy.stewart.usag.list.army-housing-stewart@mail.mil
Phone # (912) 767-4278/7852

HUNTER HOURS OF OPERATION:
MONDAY - FRIDAY 0845 - 1600
162 Leonard Neal St Bldg 1287 Suite 100
E-MAIL ADDRESS:
usarmy.hunter.usag.list.army-housing-hunter-aaf@mail.mil
Phone # (912) 315-5327

Main Exchange/ Commissary Hours

- Fort Stewart
  - Commissary Hours
    - Mon closed; Tue-Fri – 0900-2000; Sat – 0900-1900; Sun – 1000-1800
    - Early Bird Hours; Tue-Fri – 0730-0900
  - Main Exchange
    - Mon-Sat; 0900-2000; Sun – 1000-1900
- HAAF
  - Commissary Hours
    - Mon closed; Tue-Fri – 1000-1900; Sat – 1000-1800; Sun – 1100-1800
    - Early Bird Hours; Tue-Sat – 0800-1000
    - Deli Hours; Tue-Sat – 0800-1900
  - Main Exchange Hours
    - Mon-Fri – 0900-1800; Sat – 1000-1800; Sun – 1030-1700

WINN Army Community Hospital

- **Appointments:** To make an appointment with your Primary Care Manager, Please call the Winn Call Care Center at **(912) 435-6633 or 1-800-652-9221**, Monday through Friday from 0630 - 1600 (closed on Holidays).
- You can also make an appointment online using **TRICARE Online** or communicate with your healthcare team virtually via Secure Messaging. Healthcare advice is available 24 hours by the Nurse Advice Line at **1-800-TRICARE Option #1**
- **Department of Pharmacy:**
  - ***Main Outpatient Pharmacy*** – New/In-house prescriptions
    - Hours: Monday – Friday: 0730-1800; 4th Thursday, 0830-1800; Training Holidays: 0830-1630; Closed weekends and Federal Holidays
  - ***Ft. Stewart PX Pharmacy*** – Refill pick-up/outside provider hardcopy and drop box prescriptions
    - Automated Call-In for Refills: **912-435-6576 or 1-800-652-9221 (toll free)**
    - Monday – Friday: 0800-2000; 4th Thursday, 0830-2000; Training Holidays: 0830-1630; Closed weekends and Federal Holidays
  - ***Hawks Troop Medical Clinic*** – Fills NEW or RENEWED prescriptions primarily for **ACTIVE DUTY** members
    - Monday – Friday: 0730 – 1630 (closed 1200-1315 for lunch)
    - Closed weekends, Federal and training holidays
  - ***Tuttle AHC Pharmacy*** – Fills NEW and RENEWED prescriptions
    - Monday – Friday: 0800 – 1700; 4th Thursday: 1300 – 1700; Closed weekends, Federal and training holidays

Religious Support Office Worship Services & Religious Programs

FORT STEWART

Catholic Services

0900	Sunday Mass	Main Post Chapel
1145	Weekday Mass (Mon-Fri)	Main Post Chapel (Confession available daily and before Sunday Mass)

Protestant Services

0900	Traditional	Marne Chapel
1045	Contemporary	Main Post Chapel
1230	Gospel	Main Post Chapel

Family Life Ministries **(POC: Chaplain (MAJ) Andrew Nix, (912) 320-5009)**

Marriage 101 is a 6-hour block of instruction, mandatory for all Soldiers who are seeking to get married on post by a Chaplain. (3rd Thursday of the month from 0900-1500, Marne Chapel)

Youth Club Club is a youth ministry for Junior and High School Youth. (Wednesdays, 1730-1930, Victory Chapel)

Protestant Women of the Chapel (PWOC) Wednesdays, 0930-1200, Main Post Chapel.

HUNTER ARMY AIRFIELD (HAAF)

Catholic Services

1100	Sunday Mass	Hunter Chapel (Bldg 149)
1145	Weekday Mass (Mon, Wed, Fri)	Hunter Chapel
0930	Catholic CCD	Religious Education Center

Protestant Services

0900	Sunday Service	Hunter Chapel

Protestant Women of the Chapel (PWOC) Thursdays, 0900-1200, Hunter Chapel, Bldg. 149.

Child Supervisory Policy

- Children **Newborn - 8 y/o** will have close supervision at all times.
- Children **9-12 y/o** may be left unattended in quarters for a max of **two hours** during the day.
- Children **13 y/o** may be left unattended in quarters for a max of **three hours** during the day.
- Children **14 y/o** may be left unattended for a max of **six hours**.
- Children **15-17 y/o** of age may be left unattended in quarters for a max of **eight hours**.
- Children **9-17 y/o** must be provided a telephone number where the parent(s)/guardian(s) can be reached as well as telephone numbers for the police and fire department and the hospital.

Child Supervisory Policy

GUIDELINES FOR BABYSITTING

- Children **13 years of age and older** may care for younger children if they have attended the Babysitting Class for teens.
- **Children 13-14 years of age** may care for younger siblings for a maximum of three hours, without direct supervision.
- **Children 15-17 years of age** may care for younger siblings for a maximum eight hours, without direct supervision. This does not include overnight care.
- **Children will not be supervised by anyone under 18 years of age** for more than eight hours overnight.

Curfew For Children Under 18

- Children **11 years of age or younger** shall be inside their home or someone else's home between 2100-0600.

- Children who are **12 years or more of age, but less than 15 years of age, shall be inside their home or someone else's home between 2200-0600.**

- Children who, are **15 years of age, but less than 18 years of age, shall be inside their home or someone else's home between midnight and 0600.**

- **Children 11 years of age and under will not be left unattended for any period in a vehicle.**

REPORT INFORMATION REGARDING SUSPECTED CHILD ABUSE TO:

Social Work Service:

435-6779(FS) / 315-5236(HAAF)

Army Community Service:

767-2882(FS) / 315-6816(HAAF)

Directorate of Emergency Services:

767-2822(FS) / 315-6133(HAAF)

Become An Army Volunteer

Earn Promotion Points

Lead To A Paying Position

Self Satisfaction

Develop Skills

POC is

Renee McClinton

912-767-0986/5058/5059

renee.mcclinton.civ@mail.mil

Army Emergency Relief

Smart Phone App

- Available for IOS & Droid
- Search for “Army Emergency Relief” in your App Store/Google Play
- App provides access to detailed information about financial assistance and scholarships
- Information is frequently updated for accuracy and ease of use.

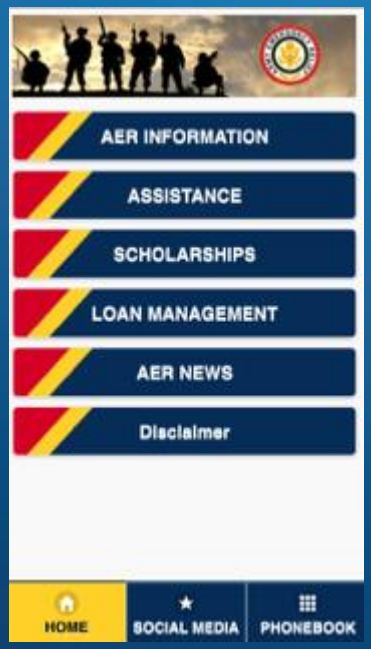

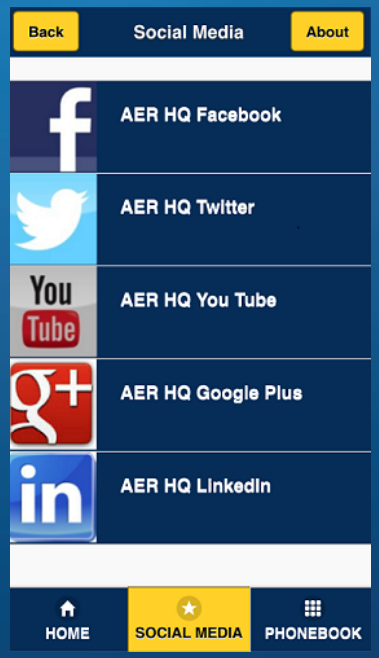

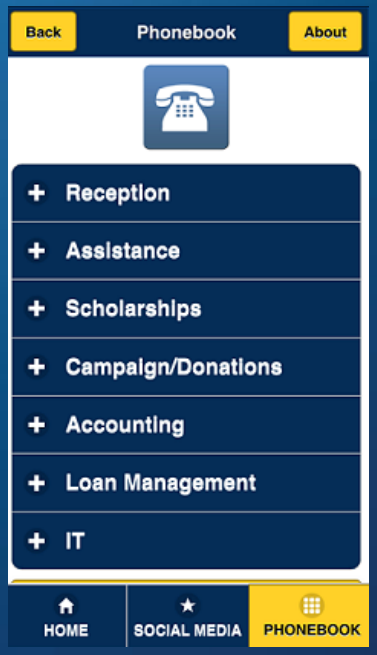

Garrison CSM

I can’t make this stuff up if I tried!

AGENDA

- ❑ Marne Chapter (Sergeant Audie Murphy Club)
- ❑ Boss Program
- ❑ Better Opportunities for Single Parents (BOSP)
- ❑ GCSM Highlights
- ❑ On Post Dress Code
- ❑ Organizational Booths

Marne Chapter
Sergeant Audie Murphy Club

- Boards are convened once a Quarter
- Community Outreach Programs at Local Schools
- Mentorship Programs
- Fund Raising Events for Local Charities

SFC David Schible	1SG Heath Heslop	SFC Kevin Biglin	MSG Celeste Spencer
President	Vice President	Secretary	Treasurer
DHHB	DHHB	3 BSB	DIVARTY
619-508-9495	(912) 767-2391	(912) 435-0516	(912) 767-1272
David.w.Schible.mil@mail.mil	heath.a.heslop.mil@mail.mil	kevin.j.biglin.mil@mail.mil	celeste.r.spencer.mil@mail.mil

What Is BOSS?

The 3 Pillars of BOSS Are…

Quality of Life - Anything that improves the overall quality of life for the Soldiers here at Fort Stewart and Hunter Army Airfield.

Recreation and Leisure Activities – Events that give Single Soldiers the opportunity to participate in a variety of fun activities to meet new people, relax, and have fun!

Community Service – Includes volunteer opportunities, and giving Soldiers the opportunity to increase the wellbeing, and morale of the community around us.

Fort Stewart BOSS Meeting: **1400, Every Tuesday, ACS Conference Room, BLDG 87**
Next Hunter Army Airfield BOSS Meeting: **1400, Last Thursday of the Month, Garrison Conference Room**

BOSS President at Fort Stewart:
CPL Horton, Clint
(417)343-6298
Clint.w.horton.mil@mail.mil

BOSS President at HAAF:
SPC Hollingsworth, Brenton
(803) 448-0602
brenton.t.hollingsworth.mil@mail.mil

teachers, and students share perspectives about their schools

- Over one million community reviews and star ratings where Information, activities, and tools that help parents inspire and nurture their kids' learning — including a personalized education guide.

Head Start
(www.acf.hhs.gov/programs/ohs)
The Office of Head Start (OHS) promotes the school readiness of young children from low-income families through local programs. Head Start and Early Head Start programs support the mental, social, and emotional development of children from birth to age 5.

Parent's Choice
(www.parentschoice.org/allawards.cfm)
Choice Foundation, established in 1978 as a 501c3, is the nation's oldest nonprofit guide to quality children's media and toys.

Public School Review
(www.publicschoolreview.com)
A comprehensive look at the U.S. public school system, including history, governing bodies, funding, and services.

Compare private, public and charter schools. Learn more about Magnet school programs and get tips on choosing the right school for your child.

Sitter City
(www.sittercity.com/)
Sitter City is committed to helping parents find more that child care. We help families find the best sitters and nannies who will challenge, nurture, and enrich kids when mom and dad can't be there.

BOSP

Better Opportunities For Single Parents

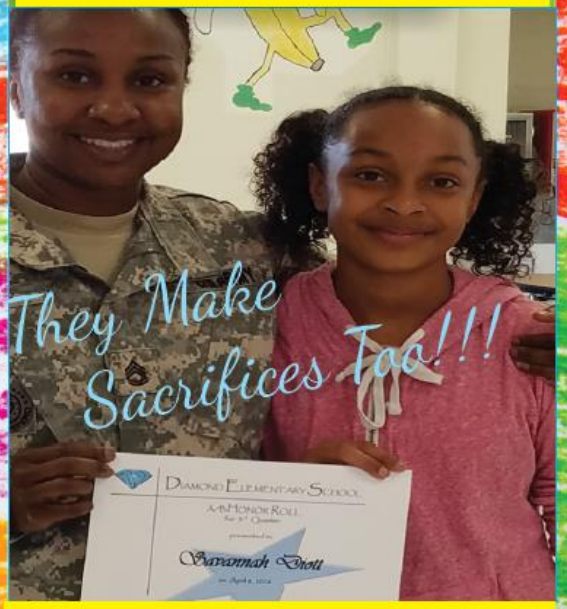

SFC Dione Boyd
912-435-6008
dione.k.boyd.mil@mail.mil

GCSM Highlights

- GuideOn Military App
- Running Shoes
- Sexting
- PT
  - Walking
  - Rules of the Road
- Barracks
  - PMCS for Mold
  - Work Orders
  - Leaders Check Rooms

Service Order Request

Need to put in a Service Order for your barracks room?

3 ways to place a Service Order:

1- Go to your Barracks Management office.
2- Call the One Stop number 767-2883 and follow the prompts.
3- Use the “BAR CODE” below on your IPhone or Smart Phone.

Note:
Must provide detailed info in each box.

BAR CODE
for Service Order request form

Unaccompanied Office (UH) Contact Information

UH Office	Building	NCOIC	Phone Number
DPW Service Desk #			767-2883/315-4003
1BCT (FSGA)	633D	SFC HOLDSCLAW	767-3902
1-76FA (FSGA)	501D	SFC BRANTLEY	767-5940
DIVARTY (FSGA)	3044	SFC BARNES	435-0413
3SB & Others (FSGA)	712D	SFC DANIELLY	767-4222
2BCT (FSGA)	8450	SFC RICE	435-7801
3 CAB (HAAF)	1509	SFC RODRIGUEZ	315-5560
1-75 RANGER (HAAF)	405	SSG CELIZ	315-7154
3-160th SOAR (HAAF)	328	SSG THOMAS	315-5202

Fort Stewart
ONE CALL
767-2883

Hunter Army Air Field
ONE CALL
315-4003

GCSM Highlights Cont.

- Pokemon Go
- POV's in the training areas
- The Marne Standard
- Rolling of Sleeves
- Ear Buds
- Personnel Appearance
  - Shaving
  - Pony Tails
  - Tattoos

GCSM Highlights Cont.

- Electronic Devices
  - Phones
  - Bluetooth
- Wearing the Army Uniform off Post
  - Alcohol
- Shoulder Bags
- Glasses
  - Prescription
  - PPE

GCSM Highlights Cont.

- Driving on Post
  - GA 144 / GA119
  - Seatbelt's are Mandatory
  - Bluetooth usage
  - No texting
  - No headphones
  - No loud music while driving- audible within 50ft
  - Revelry and Retreat- Stop and get out

GCSM Highlights Cont.

- Motorcycles- Must wear reflective vest
- PT's not allowed in AAFEs
- Headgear
- Social Media
- Political Activities- Not in uniform

Standards of Dress and Prohibited Attire

- All clothing with profanity, distasteful language, illicit drug, drug paraphernalia, gang affiliation, illegal activity, or Aniti-U.S. Government remarks.
- No sagging pants, cut-off shorts with visible pockets, skirts no shorter than half way to the top of the knee.
- Swim suits as outer garments (except at the pool), no exposed midriffs.
- Hair curlers or rollers, unless covered by a scarf.

Current Problem Trends

- **Loud Music**
  - Loud Music heard from a vehicle at a distance of:
    - 0 to 49 ft. results in issuance of a DA 1408 and BN/BDE CDR notification
    - 50+ ft. could result in issuance of DA 1408 / CVB and driving privileges suspended up to 6 months
- **Cell Phone Use**
  - The only authorized use of a cell phone while operating a vehicle is with a hands free device
  - Holding a cell phone while on speaker does not constitute hands free!
- **Seatbelt Safety**
  - Everyone must wear seatbelts at all times when riding in a vehicle on any federal installation
  - It is the responsibility of the driver to ensure all passengers are buckled up
- **Speeding**
  - There is an On Post Driving Points System
  - An additional $200 fine is added to any ticket if classified as a “Super Speeder”
  - 85 mph or higher on any road or highway is considered “Super Speeder”
  - 75 mph or higher on any 2 lane road or highway is considered “Super Speeder” (GA 144 / 199)
- **GA 144 / 119**
  - Be on the lookout for wildlife entering the highway
  - Slow down when around military traffic / active training areas
  - Use common sense when passing vehicles